

SITE REQUIREMENTS FOR YOUR BUILDING INSTALL

WARNING:

If your site does not meet the site requirements described in this packet, **YOU WILL BE CHARGED A RESTOCKING FEE** and your installation will be delayed. It is the responsibility of the customer to ensure that the installation site is professionally leveled and accessible at the time of installation. If you have any questions regarding your site, contact your Building Specialist.

1

IS YOUR SITE PROPERLY LEVELED?

Your site has to be level for proper installation.

If the site is not level, this can result in gaps under doors, corners, etc.

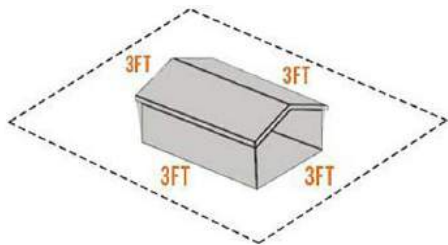
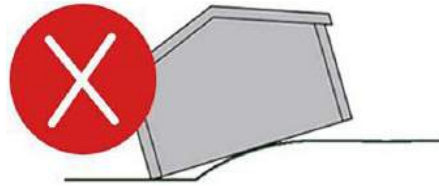

A minimum of 3 FT level clearance around the entire building (clear of any vegetation or debris) is required for install.

LEVELING OPTIONS

CONCRETE
SLAB

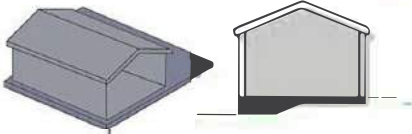

LEVEL
GROUND

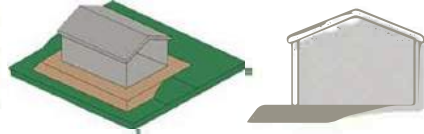

www.carportzone.com

(434) 922-7068